5 Riffs to practice sliding

Iron Man - Black Sabbath

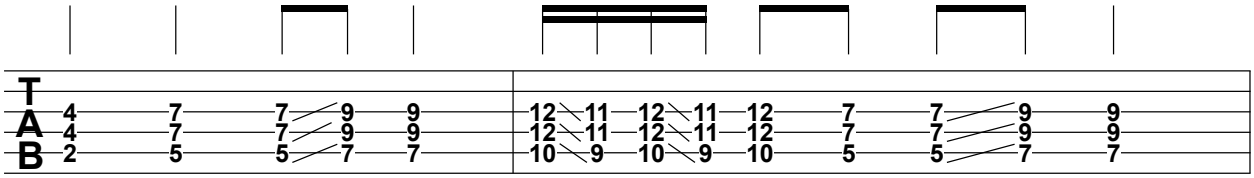

Little Sister - Queens Of The Stone Age

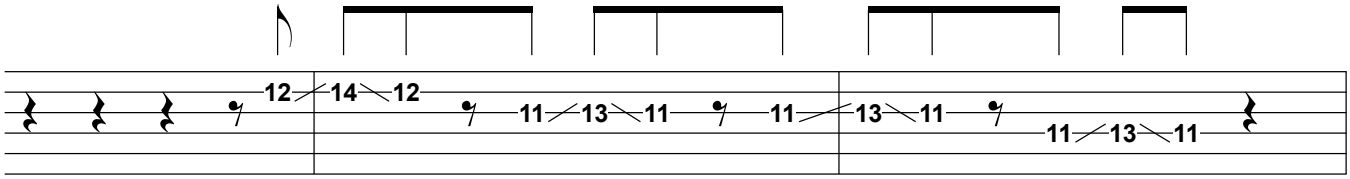

Fade To Black - Metallica

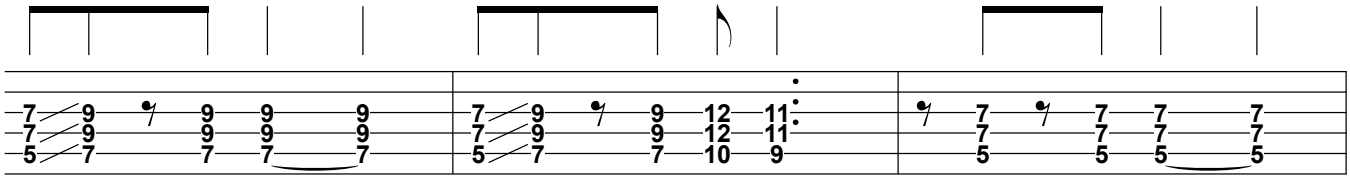

In The Cold, Cold Night - White Stripes

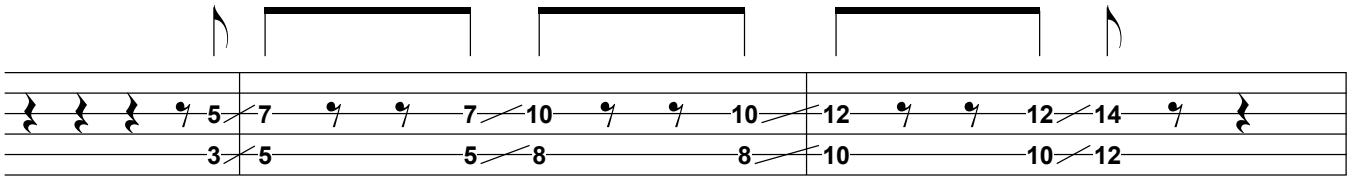
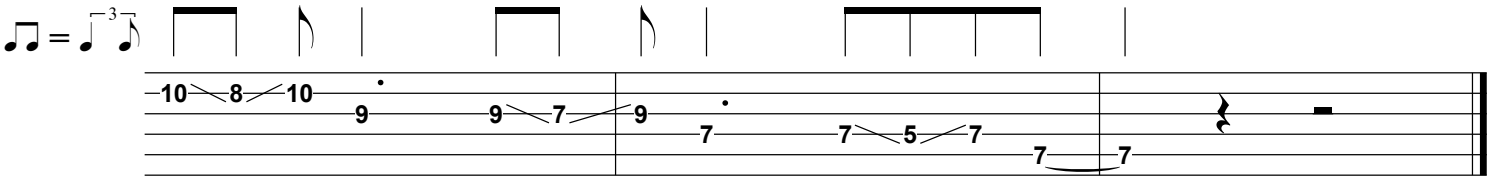
Breakdown - Tom Petty